

# Skipper

**Skipper  
Butterfly**  
(*Ochlodes sylvanoides*)

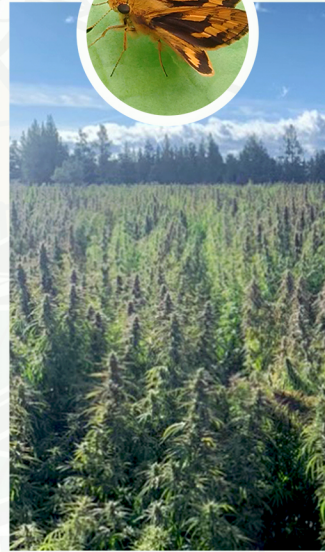
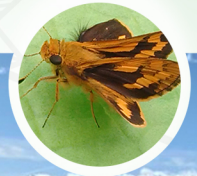

**SKIPPER** is our best desert variety alongside our Apollo. We have seen this plant thrive in low humidity and high temperatures. She is a naturally thin leafed variety which allows for higher planting density and the potential of higher yields per acre. This is a plant with a solid natural resistance to many pests as well. The flavor profile of Skipper is crisp and piney with grapefruit undertones.

## PLANT CHARACTERISTICS

<b>CBD</b>	7-11%
<b>CBD:THC RATIO</b>	28-32:1
<b>TOTAL THC</b>	0.20-0.29%*
<b>DOMINANT TERPENES</b>	Caryophyllene, Pinene, Nerolidol, Valencene
<b>HEIGHT AVG.</b>	5.5ft - 6.5ft

## GROWING INFORMATION

<b>COMPLIANCE</b>	Total THC
<b>YIELD AVG.</b>	1.5-2 <sup>lbs</sup> per plant**
<b>HARVEST PERIOD</b>	October 15 <sup>th</sup> -25 <sup>th</sup>
<b>GERMINATION RATE</b>	99%
<b>PURITY</b>	100%***

**99%**  
GERMINATION RATE

Oregon State **OSU**  
UNIVERSITY

**100%**  
FEMINIZED SEED

PHYLOS  
BIOSCIENCE

**Frost tolerant, High Desert / Dry region field hardy plant,  
that is generally resistant to most pests**

\* All sample collection is done in strict compliance with the USDA's current Hemp Sampling Guidelines  
 \*\* Yield averages based on a field planting date of mid-June  
 \*\*\* Verified by Oregon State University seed laboratory, an AOSA accredited institution,  
 Feminization rates verified by third-party laboratory